



WENATCHEE

Washington

T  **TOWN**
TOYOTA
CENTER

Updated 10/1/2018



WORLD-CLASS ENTERTAINMENT
— AND —
HIGH IMPACT SPORTING EVENTS

General Information and Building History

Opening in 2008 the **Town Toyota Center** is a 4,300-seat multi-purpose arena in Wenatchee Washington. The arena was built and is owned and managed by the Wenatchee Public Facilities District, or PFD. It is the home of the Wenatchee Figure Skating Club, Wenatchee Amateur Hockey Associate, the the Wenatchee Wild of the British Columbia Hockey League (BCHL) and several other local and regional skating organizations/clubs.

Since the opening in 2008, the Town Toyota Center has hosted performances from a wide range of Artist including Lee Ann Rimes, Jeff Dunham, Marco Antonio Solis, Harlem Globetrotters and Kelly Clarkson to name just a few.

Not only has the Town Toyota Center hosted great entertainers and theatrical performances over the years, but it also home to one of the most successful amateur hockey teams in the past decade, the Wenatchee Wild.

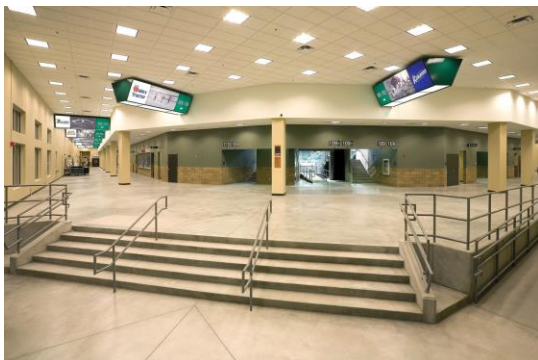
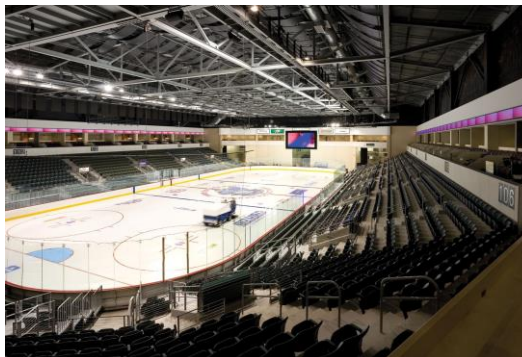

VENUE CONTACTS & PHONE LIST

VENUE INFORMATION

Venue Name: Town Toyota Center Office #: 509-667-7847
Address: 1300 Walla Walla Ave. Fax #: 509-667-7840
City/State: Wenatchee, WA 98801 Box Office #: 509-888-7341
Website: www.towntoyotacenter.com Prod. Office #: 509-888-7282
General Manager: Mark Miller Office #: 509-888-7330

PROMOTER/SETTLEMENT

Name: Shannon Grill Office #: 509-888-7332
E-mail: sgrill@towntoyotacenter.com Fax #: 509-667-7840
Mobile #: 509-679-7437

PRODUCTION MANAGER

Name: Chris Berg Office #: 509-888-7282
E-mail: cberg@towntoyotacenter.com Fax #: 509-667-7840
Mobile #: 909-437-5539

MERCHANDISE CONTACT

Name: Shannon Grill Office #: 509-888-7332
E-mail: sgrill@towntoyotacenter.com Fax #: 509-667-7840
Mobile #: 509-679-7437

SECURITY CONTACT

Name: Keith Wright Office #: 509-387-6241
E-mail: kwright7734@gmail.com Fax #: _____

CATERING CONTACT - FULL CATERING IN HOUSE

Name: Suzanne Johnson Office #: 509-888-7276
E-mail: sjohnson@towntoyotacenter.com Fax #: 509-888-7278

VENUE CONTACTS & PHONE LIST Cont...

BOX OFFICE/BOOKING

Name: Aaron Harvey Office #: 509-888-7341
E-mail: aharvey@towntoyotacenter.com Fax #: 509-667-7840
Mobile#: 509-679-8265

PREMIUM SEAT COORDINATOR/GROUP SALES

Name: Katie Atkinson Office #: 509-888-7363
E-mail: katkinson@towntoyotacenter.com Fax #: 509-667-7840
Mobile#: 509-860-9134

VP MARKETING AND SALES

Name: Jennifer Bushong Office #: 509-888-7333
E-mail: marketing@towntoyotacenter.com Fax #: 509-667-7840
Mobile#: 509-860-7001

GRAPHICS/ MARKETING COORDINATOR

Name: Chanet Stevenson Office #: 509-888-7279
E-mail: graphics@towntoyotacenter.com Fax #: 509-667-7840

PROFERRED PROVIDERS:

SOUND

Name of Company: Concert Production

Name: Tom Fortier Mobile#: 509-531-3178

LIGHTS

Name of Company: Spotlight Productions

Name: Rob Robinson Mobile#: 509-930-3178

RIGGINGS

Name of Company: Backstage Productions

Name: Gary Evans Mobile#: 509-930-0380

VENUE DETAILS

Time Zone: Pacific Max Arena Capacity: Up to 4100
Curfew: None
Production Offices Location: Staging Area Phone 1: (509) 667-7847
Direct Dial or "8" to access outside line: Dial "8" Phone 2:

Union Steward Name: Building is non-union Local Union No. _____
Minimum Call Time: 4 Minimum Show Call: 4 Minimum Out Time: 4

For stage hand information please contact Chris Berg

VENUE DETAILS Cont...

Electrician Name: Backstage Electric – Gary Evans Office #: 509-972-4060
Audio Power: Up to Building Location: Per request Tie in Type: Shunt (3 phase)
Lighting Power: Max Capacity 2400 AMPs
Rigging Power: Max Capacity 2400 AMPs
Bus shore power: 60 AMP (4) Location: West Side of Arena
Parking Location for Buses: West Side of Arena

Loading Dock & Type 3 bay pit dock with load levelers Load-In Area: West Side of Arena
Truck Parking: West Side of Arena
Push distance to stage 100'
Stage Type: Stage Right Stage size: 60'L x 40' W max Trim Height: 4' – 6'4"
Stage Wings: No Forklift Available Yes Risers: 4' x 8' x 1'
ADA Ramp: Yes 4W x 50L Barricade Available Yes Bike Rack Available Yes
Equipment case storage Backstage Stair units available with handrails 3

8' Fire aisles must be maintained on both sides of stage.

House crew sets up stage, Barricade and mixer platforms.

RIGGING

Ceiling over center floor Open steel truss Floor to truss height 50'

Truss to ceiling height 50'

I-beam distance 12' Apart Grid 12'x10'

Venue Space Available in Square Feet

Main Arena, 1st Floor		2nd Floor		Community Rink		Parking Lot	
Main Arena Floor	16,300.00	Meeting Room (Top Shelf Lounge)	1,100.00	Rink Floor	16,300.00	South Lot	98,600.00
Concourse	17,300.00	Conference Room	250.00			North Lot	31,200.00
Meeting Room (Crunch Pak)	1,470.00					West Lot (BOH)	18,060.00
Meeting Room (Orchard View)	990.00						
Back of House	5,200.00						

VENUE DETAILS Cont..

Dressing rooms

4 locker rooms with team showers and restrooms

2 star rooms with private showers and restrooms

Washer and Dryer on-site Yes

Phone lines In Dressing Room Yes

Internet in Dressing Room Yes

Location of the Catering Area Across the hall from the locker rooms

Sound Points Location and Number Full Grid

Trim Heights for those points 50'

Weight limits for those points 80 KIP ~ 35.7 tons

Lighting Points Location and Number Full Grid

Trim Heights for those points 50'

Weight Limits for those points 80 KIP

Clearance from STAGE to STEEL 46'

Clearance from FLOOR to STEEL 50'

Location and Specs of AUDIO AC	<u>20' back of house (2400 Amps Capacity)</u>
Location and Specs of LIGHTING AC	<u>20' back of house (2400 Amps Capacity)</u>
Location of Control for HOUSE LIGHTS	<u>Suite Level, AV room</u>
Number of In-House Spotlights & Type	<u>4 spots, super trouper</u>
Width and Height of Load-In Doors	<u>3-8'Wx14'H, 1-14'Wx16'H</u>
Is there a house db Limit	<u>None</u>

BUILDING MAP



ARENA GRID MAP

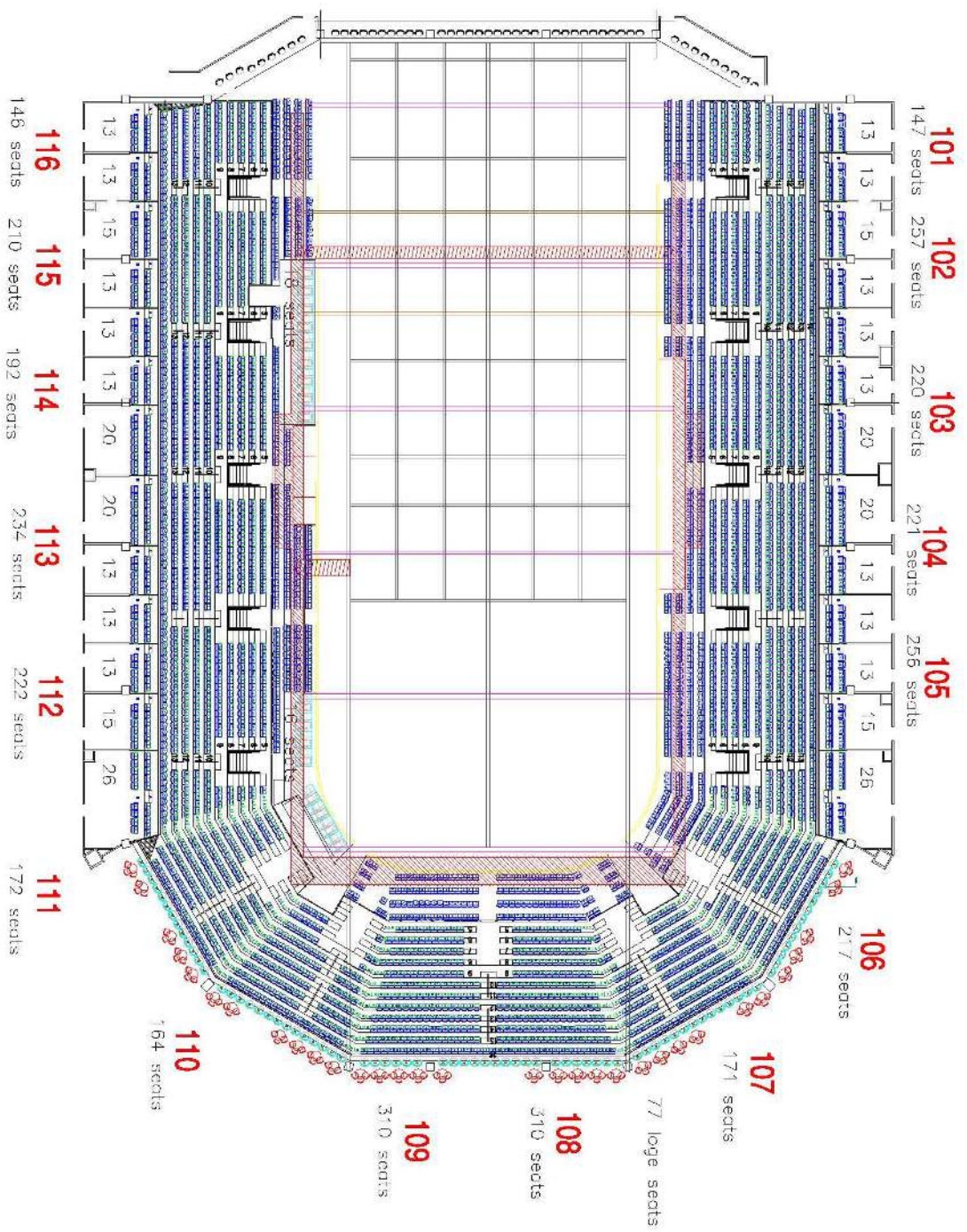

CONCERT SEATING CHART

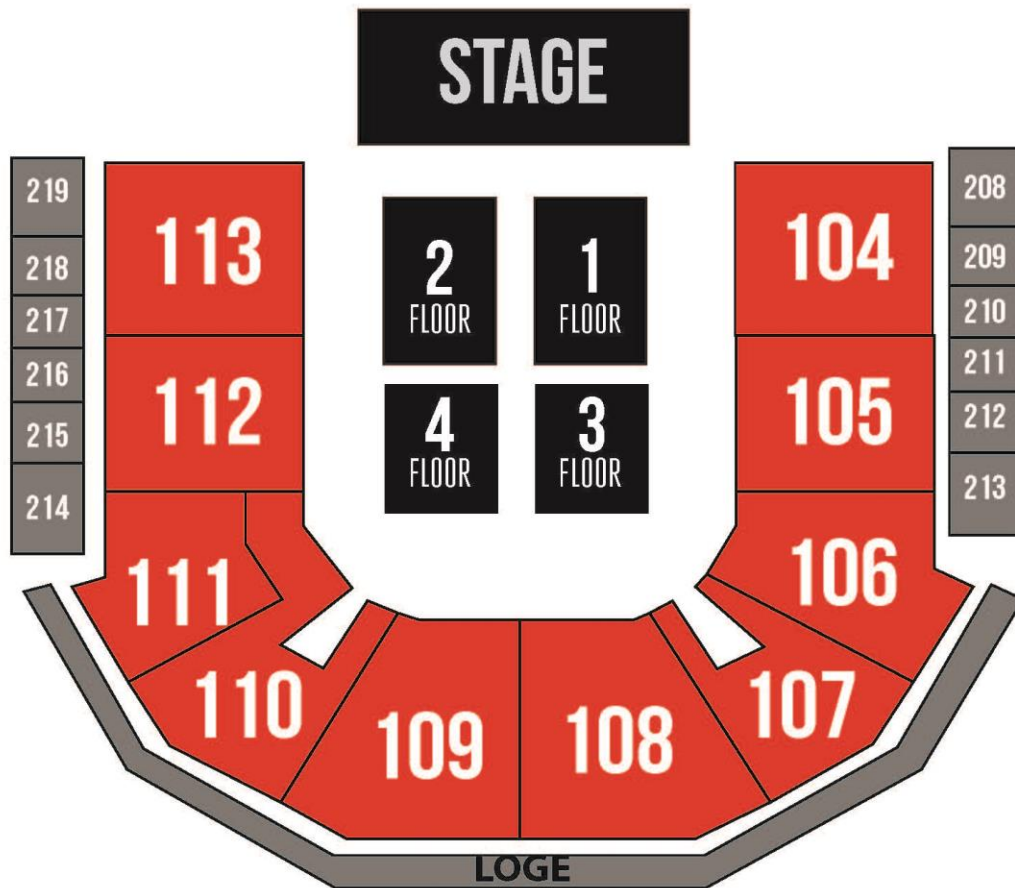

FULL ARENA SEATING CHART

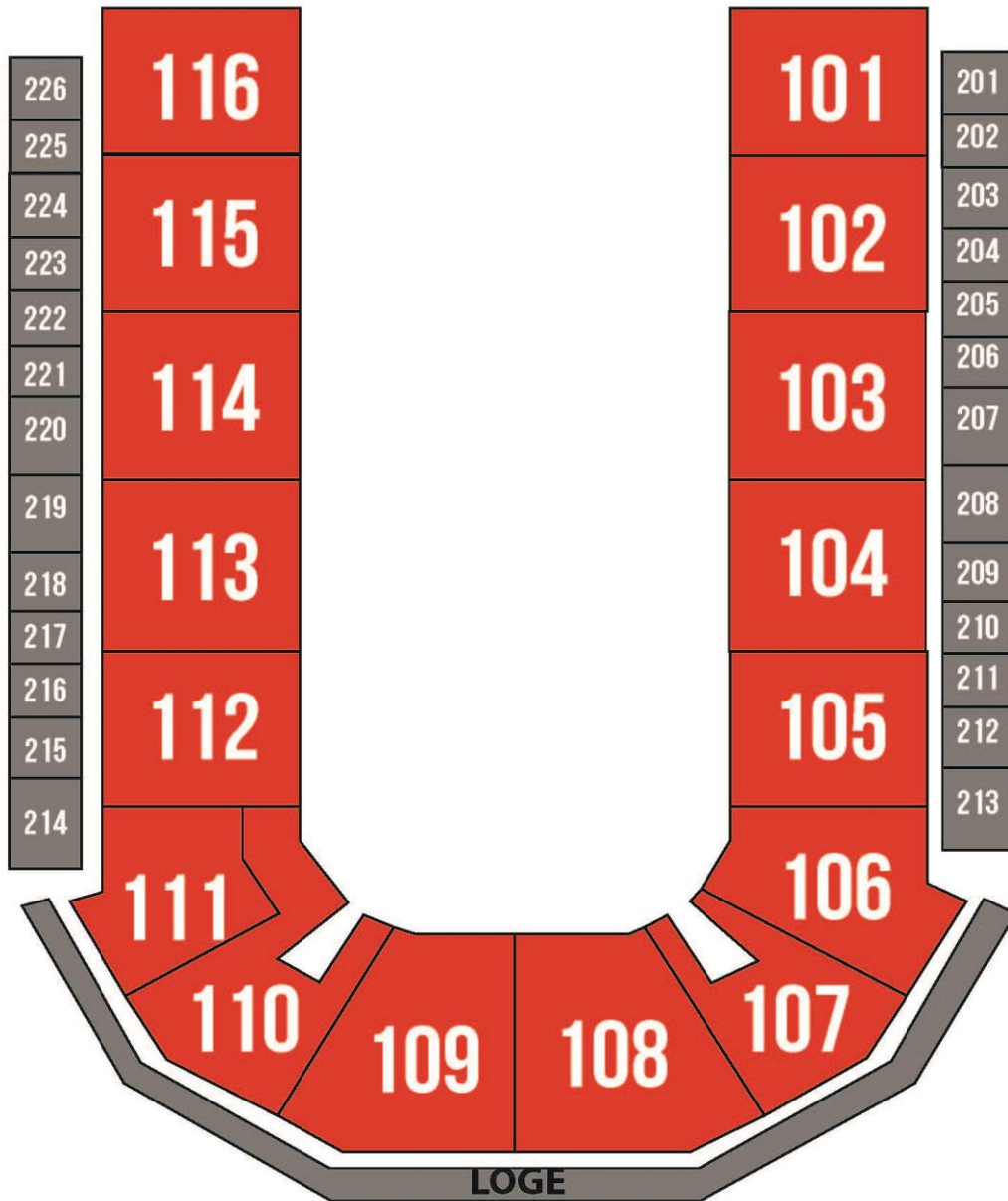

Building Maps (CAD) are available upon request from Aaron Harvey.

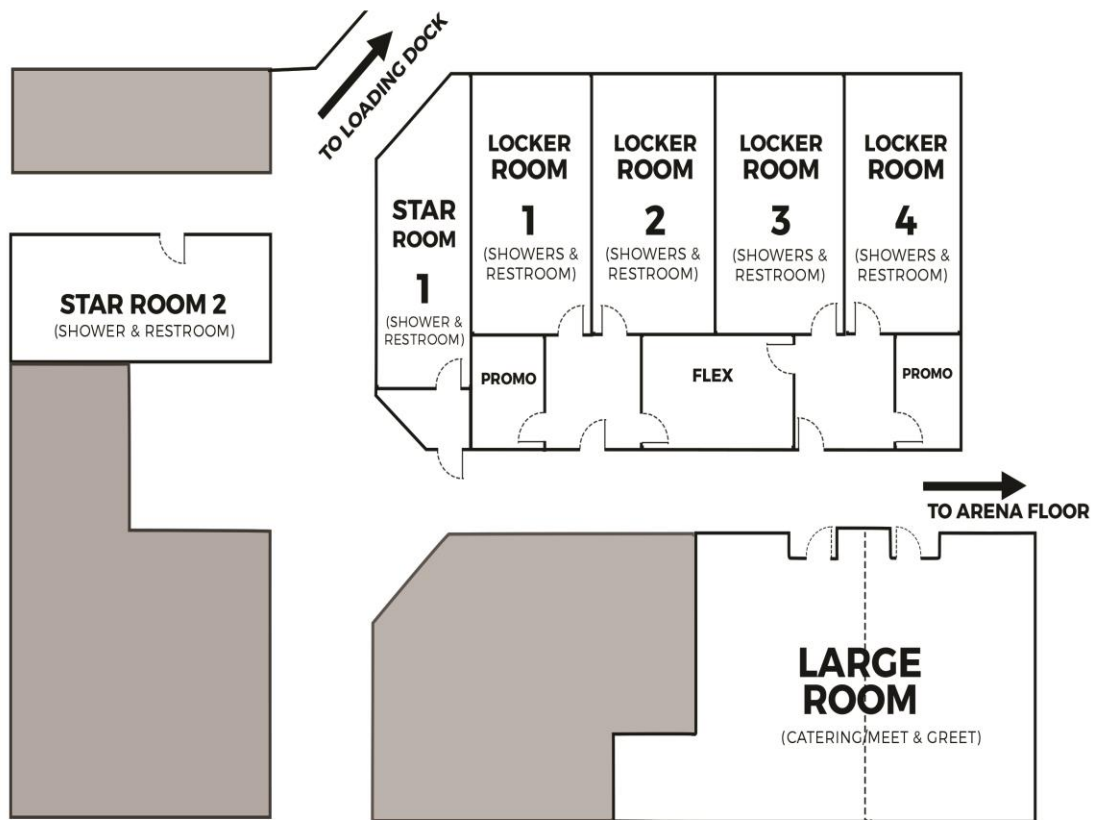

LOCAL INFORMATION

Commercial Airport	<u>Pangborn Memorial</u>	
Hospital Name	<u>Central Washington</u>	Phone: <u>(509)662-1511</u>
Medical Doctor (general)	<u>Family Physicians</u>	Phone: <u>(509) 665-6087</u>
Doctor (ear, nose, throat)	<u>Columbia Valley Community Health</u>	Phone: <u>(509) 663-8711</u>
Massage Therapist	<u>Origins Massage</u>	Phone: <u>(509) 393-1887</u>
Closest Shopping Mall	<u>Wenatchee Valley Mall</u>	Phone: <u>(509) 884-6645</u>
Dry Cleaners	<u>J Cleaners</u>	Phone: <u>(509) 662-0794</u>
Fluff & Fold Laundry	<u>Wenatchee's Best</u>	Phone: <u>(509) 665-9556</u>
Music Store and Repair	<u>Avalon Music</u>	Phone: <u>(509) 663-7300</u>
Hotels	<u>SpringHill Suites</u>	Phone: <u>(877) 667-2775</u>
	<u>Red Lion</u>	Phone: <u>(509) 663-0711</u>
Banks	<u>Banner Bank</u>	Phone: <u>(509) 662-9221</u>
	<u>Cashmere Valley Bank</u>	Phone: <u>(509) 664-3820</u>
Promotional Wear/Apparel	<u>Go USA</u>	Phone: <u>(509) 662-3387</u>
Restaurants	<u>Olive Garden</u>	Phone: <u>(509) 886-0281</u>
	<u>McDonalds</u>	Phone: <u>(509) 662-8611</u>
	<u>Wok About Grill</u>	Phone: <u>(509) 662-1154</u>
	<u>Smitty's</u>	Phone: <u>(509) 662-2784</u>
	<u>Pizza N More</u>	Phone: <u>(509) 888-7696</u>

DIRECTIONS

The Town Toyota Center is located at 1300 Walla Walla Ave. It is west of Walla Walla Point Park and North of Lowe's.

From Southbound East Wenatchee

Stay on Highway 28 and merge onto Senator George Sellar Bridge (Stevens St.). Turn right onto S Mission St. Turn right onto 9th St. Then turn left onto Walla Walla Ave and the Town Toyota Center will be on the left after passing Lowe's.

From Northbound From Chelan Area

Stay on US-97 S and merge onto the US-2 W/US-97 S. Use the middle lane to turn slightly left onto US-2 E/ US-97 N. Continue on N Wenatchee Ave. Drive. Turn left onto Haley St and continue onto Miller St. Finally turn left onto Walla Walla Avenue and the Town Toyota Center will be on the right.

From Northbound East Wenatchee Side

Head west on US-2 W/ US-97 S. Use the middle lane to turn slightly left onto US-2 E/ US-97 N. Turn right onto N Wenatchee Ave. Turn left onto Haley St and continue onto Miller St. Finally turn left onto Walla Walla Avenue and the Town Toyota Center will be on the right.