

Loading Area



At stage end – door dimensions 6.4m (21ft.) wide by 7m (23ft.) high; distance from rear of most stage positions 10 – 15m (30 – 50 feet).

There is another door at shipping/receiving at the other end of the building the use of which would have to be coordinated with warehouse and building deliveries and garbage pickups. Best used solely for load-out.

Storage

There is limited storage, especially if house stage is not being used. We will endeavor to open up what we can, but fire routes must remain clear of cases once doors are open and patrons are in the building.

House Staging

SICO Roll and Set modules (24) 8' by 8' (height variable from 4 – 6 ft.) Also additional bridging decks to make a stage with maximum area of 68' by 56'. We also have additional SICO Fold N Set risers at various heights from 1 – 4 ft. We have three sets of 4' stairs, 3 sets of 5' stairs and two set of 6' stairs. There is 136' of stage handrail available.

House Barricade and fencing

We have a SICO freestanding barricade – 60' available. Assorted 'bike rack' style fencing also available.

Houselights

Operations located in booth on catwalk. There is also secondary control from Security Office.

Scotiabank Saddledome Technical Package

Power

We have the following:

USR – 1000 amps, about 50' from USR corner of most stage positions;

USL – 1000 amps, about 50' form USL corner of most stage positions;

SL – 600 amps, about 50' from SL of most stage positions;

DSL – 400 amps about 150' from SL and 200' from FOH.

All are 3 phase, etc. most with Camlocks.

House Spotlights

We have four Lycian Xenon 3k and four Super Lume 2.5k.

Floor and Fire Egress Routes

Ice surface dimensions 200' by 85'. Seats retract one (stage) end adding another 40' or so of length and additional width. Fire regulations require eight (8) feet of egress beside the stage and out the upstage corner vomitories. Winter Ice Deck is used to cover the ice surface, OSB plywood (double thick) covers concrete to level with Ice Deck. Summer all is concrete.

Floor Seating

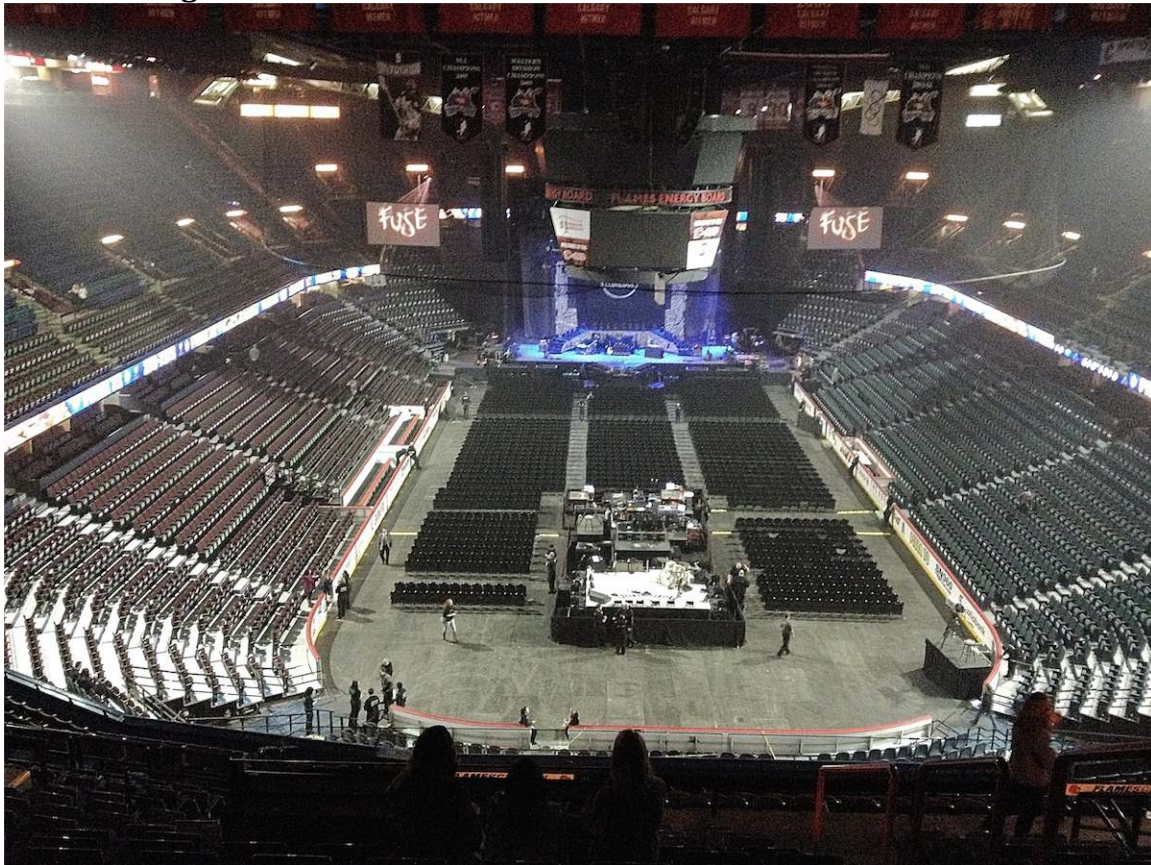

1400 cushioned folding seats (approximately 42 per rack) available. Normal set up is rows with fourteen (14) seats on the outside sections and twelve (12) seats in the middle section. Continental style seating is sometimes possible for the first

Scotiabank Saddledome Technical Package

three rows. Normal spacing per row is 36". Outside aisles are 8' wide, interior down aisles are 3'8". Chair carts are stored under bleachers downstage right side.

Rigging

90,000lbs summer maximum load (over entire roof. 80,000lbs over stage end. 40,000lbs in centre near clock. Winter loads as little as 40,000 lbs over stage depended on snow loading. Loads above this amount are sometimes possible with engineering review and approval.

Grid over stage end 60' wide by 40' deep with steel approximately 20' squares (actually 6m squares = 19' 8 ½ "). Load at intersection of squares (where the grid connects to the roof) is 6500lbs per hanger.

Over ice surface catwalk with grid. No other grid or hanging points, other than via bridle to press box hangers. See Loading Criteria.pdf.

Rigging Safety

Hard hats are compulsory while work is taking place overhead (rigging, work on trusses, etc.). Riggers will stop working if there are people without helmets beneath them. We have a supply of generic helmets if needed.

Scoreboard

40' in diameter at top, 26' in diameter at bottom. High trim is 41' of clearance to floor. No rigging through or touching scoreboard. We normally hang a curtain on the stage side of the clock to reduce echo bouncing back to the stage.

Forklifts

One 5000lb forklift normally included in house rental. We have a second 5000lb forklift that may be available, as well as one 7000lb forklift. Other forklifts or other types of lifts are available by rental.

Catering

House caterers use house kitchen, serve in Media Lounge. Tour caterers normally set up in hallway SR near Media Lounge and serve in Media Lounge. Share sink facilities in our Staff Break/Dining Room. Tour caterers will need to respect our liquor license and purchase alcohol for consumption in the venue from the house food services.

Telephones & Internet

Telephone lines and internet connections available in all rooms, plus there is wireless in most of the building.

Scotiabank Saddledome Technical Package

Contacts

Building Manager/Settlement: Libby Raines

+1 403 777-3691

lraines@calgaryflames.com

Event Operations Manager: David Clarke

+1 403 777-3690

dclarke@calgaryflames.com

Security Manager: Bob Godun

+1 403 777-4639

rgodun@calgaryflames.com

Event Catering: Ryan Tinana (Mgr)

+1 403 777-5332

rtinana@calgaryflames.com

Kim Caputo

+1 403 777-5700

kcaputo@calgaryflames.com

Event Merchandise Manager: Riley Anderson

+1 403 571-9748

randerson@calgaryflames.com

Labour: IATSE Local 212 Business Agent: Ian Wilson

+1 403 212-0383

stageba@iatse212.com

Dressing Rooms and Offices

All rooms have Internet and phone connections. Most have televisions and house cable.

Event Management Office



Located upstage center. Has two washrooms (Men and Women) each with single toilet and shower (and urinal in Men). 36' by 13'.

Players' Wives Lounge (aka Dressing Room 7)



Scotiabank Saddledome Technical Package

Located USL. Has single washroom with toilet/shower. Carpeted. Furnished with multiple love seats and stuffed armchairs (this furniture stays in this room.) 20' by 23'.

Referees' Room (aka Dressing Room 6)



Located USL. Has single washroom with toilet/shower. 12' by 12'.

Alumni Dressing Room (aka Dressing Room 2)



Located about centre ice. Team shower. Single toilet. SR. 10' by 26'.

Dressing Room 3



Located under bleachers SR. Team shower and multiple toilets. 13' by 26'

Coaches' Dressing Room (aka Dressing Room 1)



Located SR in dressing room hallway. Single shower, toilet. 10' by 10'

Hockey Canada Dressing Room (aka WHL Visitors')



Located SR in dressing room hallway. Carpeted. Team shower, multiple toilets. 18' by 18'

(NHL) Visitors' Dressing Room



Located SR in dressing room hallway. Main room is 23' by 36'. Carpeted. Team showers, multiple toilets. Connecting door with:

Roughnecks Room (formerly Hitmen Weight Room)



Carpeted. No washroom facilities. 12' by 20'. No access door directly to hall way. Also connecting door with:

Medical (Massage) Room



Located SR in dressing room hallway. No washroom facilities. 8' by 6'

TV (aka Interview #1) Studio (large)



Located SR in elevator hallway. Carpeted. No washroom facilities. 12' by 20'.

Interview #2 Studio (small)



Located SR in elevator hallway. Carpeted. No washroom facilities. 12' by 10'

Media Lounge



Located DSR corner of building. Normal location for catering. Has Male and Female washrooms (no showers.)

Media Workroom



Located within Media Lounge. No washroom facilities. 8' by 12'

Scotiabank Saddledome Technical Package

Attached Documents

- General Event Level Layout
 - Most rooms (missing Dressing Room 3) and location of power services
- Main Dressing Room Area
 - Dressing Rooms SR(includes Dressing Room 3)
- Production Office and DR's 6&7
 - Offices and Dressing Rooms USL
- Rigging Loads
 - Grid and Weight Loads
- Saddledome Maps by Level
 - Map of other levels of the building
- Saddledome Parking Lots
 - Map of parking lots controlled by Saddledome
- Saddledome section view
 - Side view of roof, clock and seat sections

Room Designation (per maps)	"aka"	Size (of largest square space) in feet (length x width x height)	Carpeted or not	Showers (style)	Bathrooms (style)	Television	Notes
Event Management	Production Office	32x14x8	yes	two single	team (with urinals)	yes	on occasion used as a dressing room
Visiting Hockey		38x19x9	yes	team	team (with urinals)	yes	largest dressing room, usually the headliner, has an ice machine that either makes noise or leaks water in the bathroom, locker benches along walls
Hockey Canada		20x20x9	yes	team	team (with urinals)	yes	locker benches along walls
Coaches	Dressing Room 1	10 x 8 x 8	no (rubber matting)	single	single	yes	
Alumni	Dressing Room 2	22x16x8	no (rubber matting)	team	single plus urinal	yes	locker benches along some walls
Dressing Room 3		40 x 14 x 8	no (rubber matting)	team	team (with urinals)	yes	locker benches along walls
Dressing Room 6	Referees	14x12x8	no (rubber matting)	single	single	yes	
Dressing Room 7	Players' Wives	18x18x8	yes	single	single	yes	probably the second nicest room, but tough to pipe and drape due to low ceiling
Roughnecks	Old Hitmen Weight Room	33 x13 x 8	yes	none	none	yes	Adjoins Visiting Team and Massage rooms, no separate door to hall
Massage		13 x 7 x 8	no (rubber matting)	none	none	no	used as office or massage or chiropractor mostly
TV Studio 1		26x14x9	yes	none	none	no	often used as lounge, tour catering storage, office, meet and greet, has TV studio lights and pipes in ceiling
Interview	TV Studio 2	18x14x8	yes	none	none	yes	often used as local promoter office
Media Lounge	Catering		linoleum	none	male and female	yes (2)	always used for dining, either tour or venue catering
Media Centre	Media Workroom	10 x 5 x 8	linoleum	none	none	no	sometimes used for office, sometimes for tour catering storage, sometimes for massage or chiropractor
Pump Room			concrete	none	none	no	sometimes used for pyro, lots of big pipes, etc in the room, so not a lot of space, but keeps pyro from using another room that might be better used







Copyright Reserved
 The Contractor shall verify and be responsible for all dimensions. DO NOT SCALE DIMENSIONS FROM THIS DRAWING.
 The Contractor shall verify and be responsible for all dimensions. DO NOT SCALE DIMENSIONS FROM THIS DRAWING.
 Stantec shall not be responsible for any errors or omissions shall be reported to Stantec without delay.
 The Contractor shall verify and be responsible for all dimensions. DO NOT SCALE DIMENSIONS FROM THIS DRAWING.
 Stantec, reproduction or use for any purpose other than that intended by Stantec is forbidden.

Consultants

Legend

Notes

Revision	By	Appd.
		YX/MK/DD

Issued	By	Appd.
A		YX/MK/DD

File Name	J.W.	R.B.	YX/MK/DD
S-1			

Permit/Seal	Dwn.	Chkd.	Dsgn.
			YX/MK/DD

Client/Project
CALGARY FLAMES HOCKEY CLUB
 CATWALK LEVEL
 Calgary, AB Canada

Title
PLAN

Project No. 115300988
 Scale AS NOTED
 Drawing No. S-1
 Sheet of A
 Revision

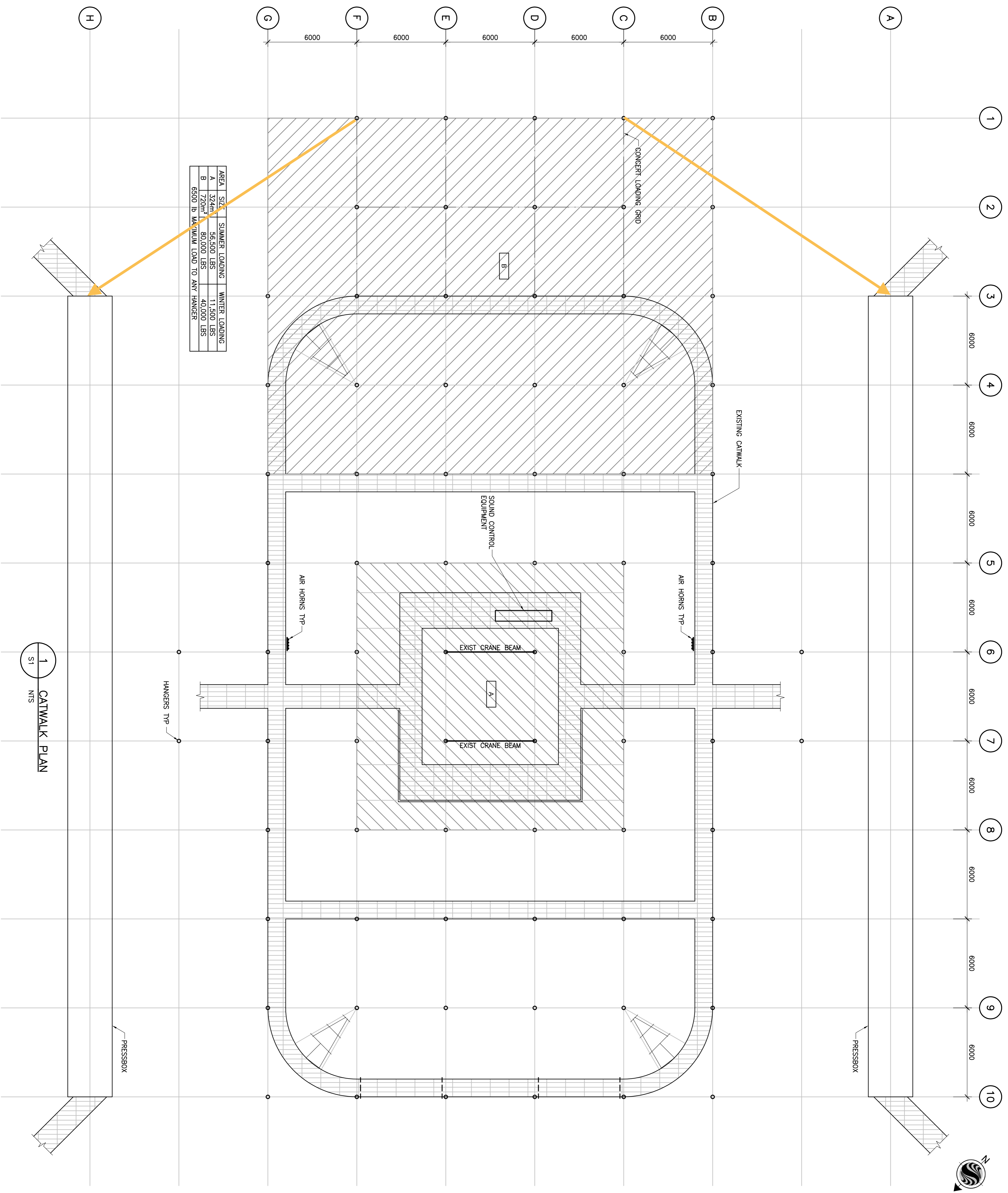

1 CATWALK PLAN
 ST NTS

PUBLIC CONCOURSE

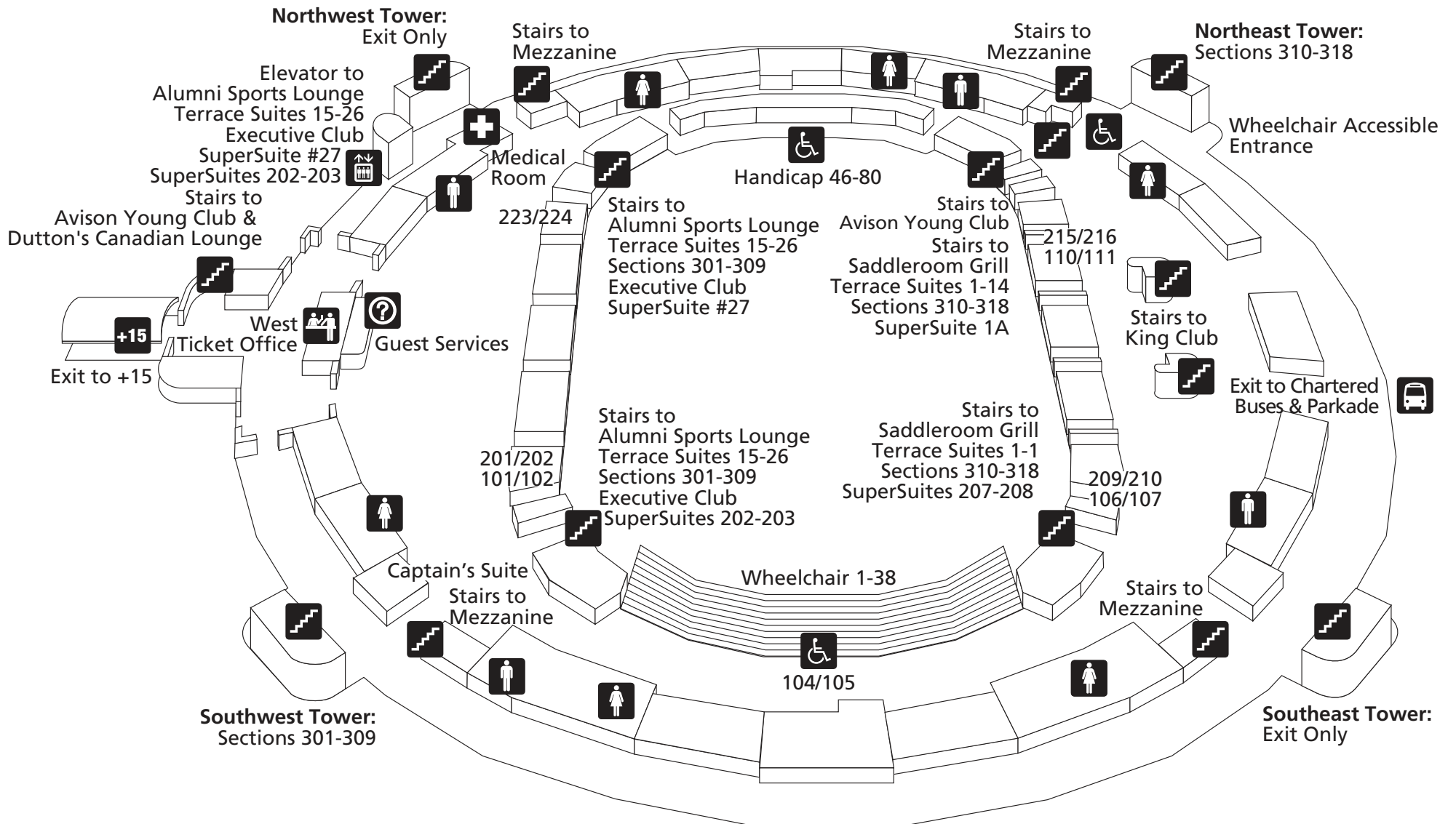

AVISON YOUNG CLUB LEVEL

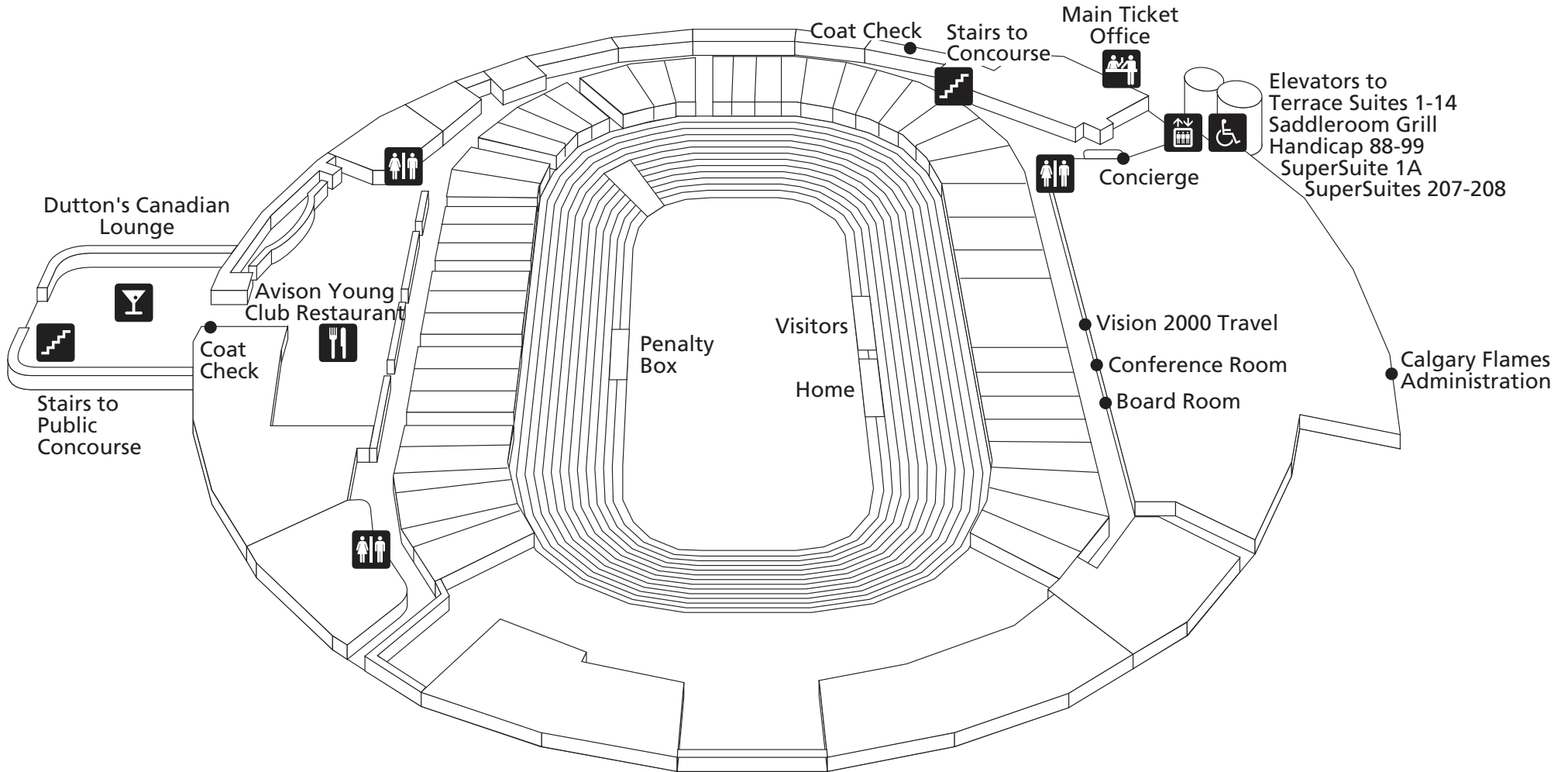

LEVEL 200

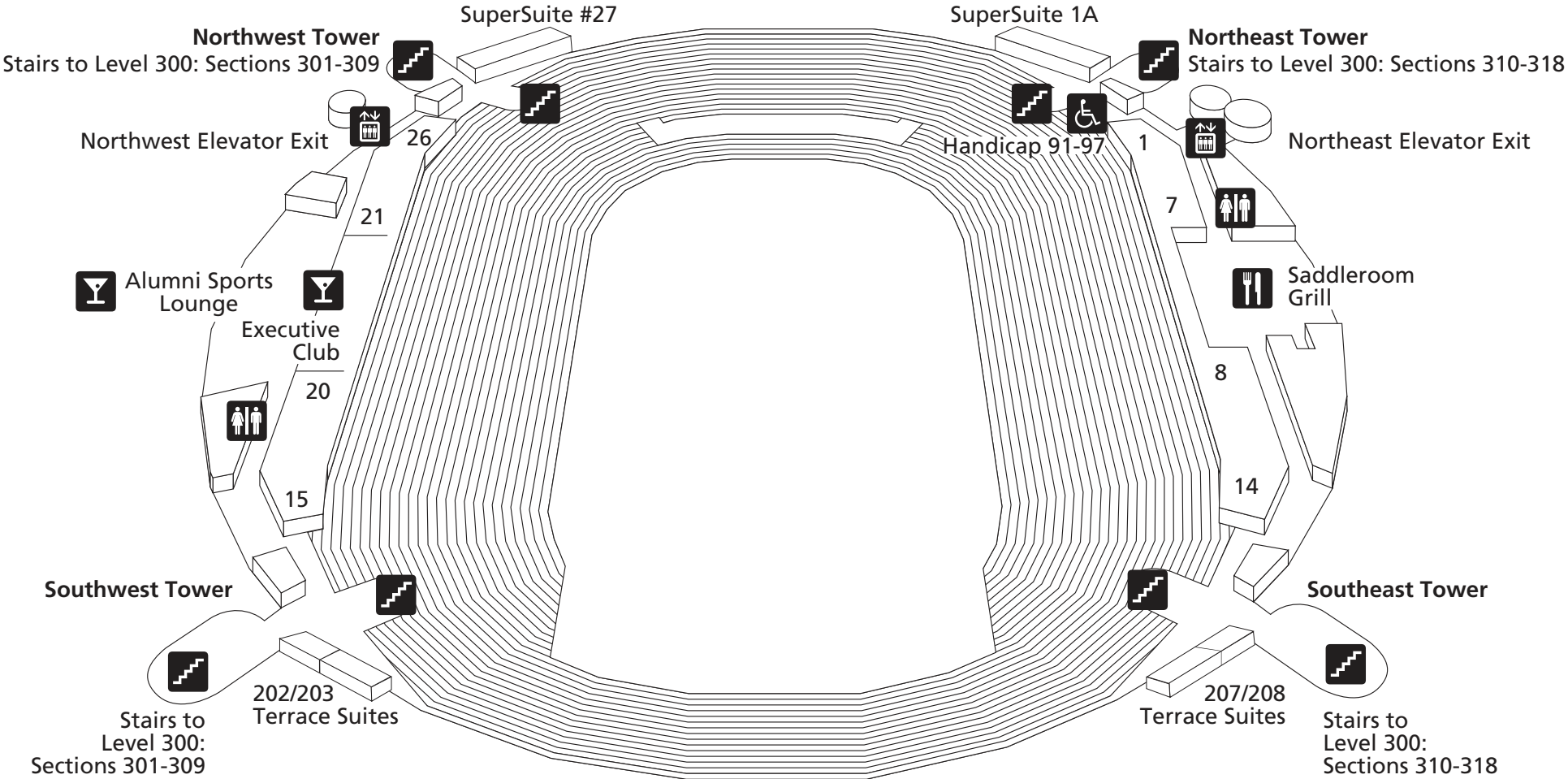

LEVEL 300

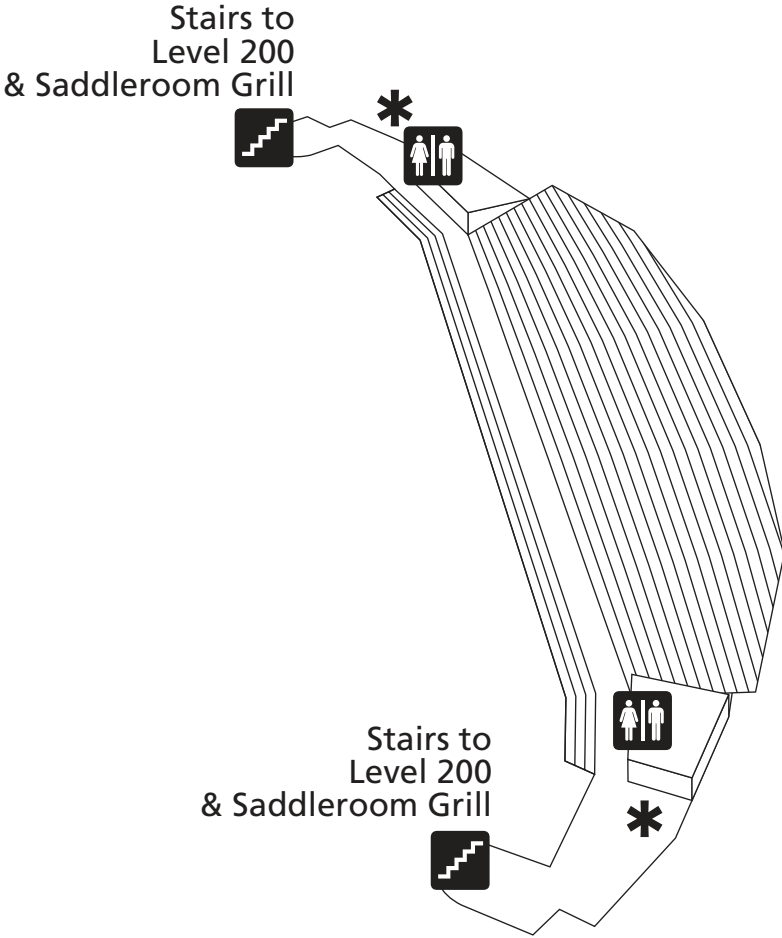
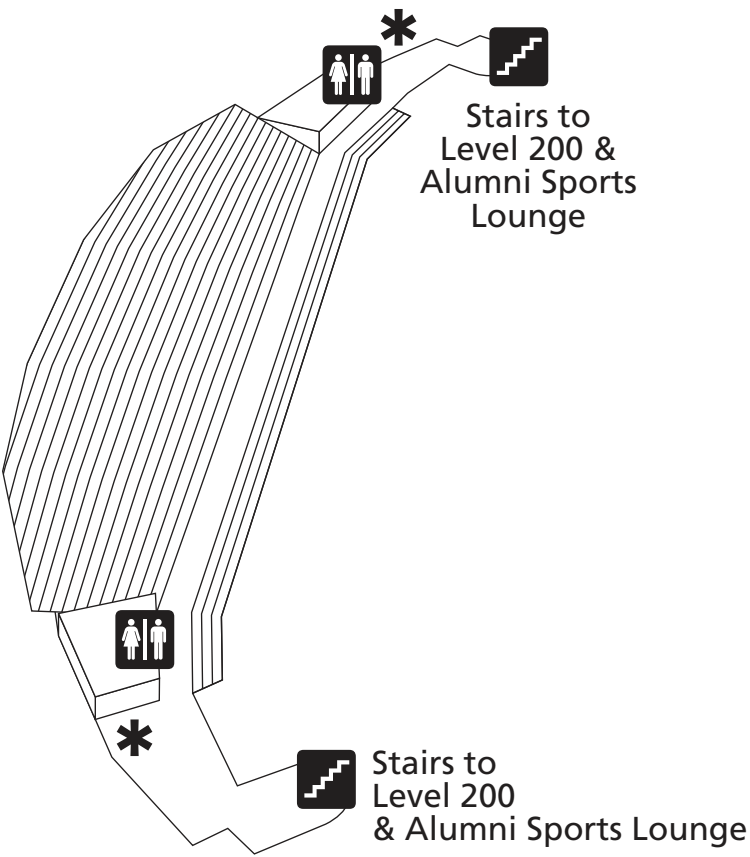

* = Time Out Concessions

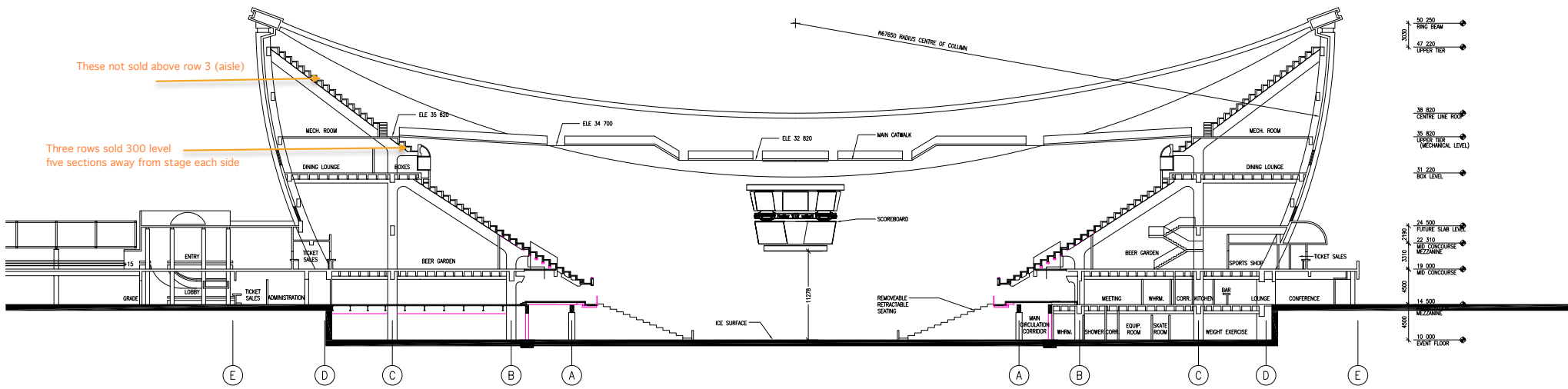
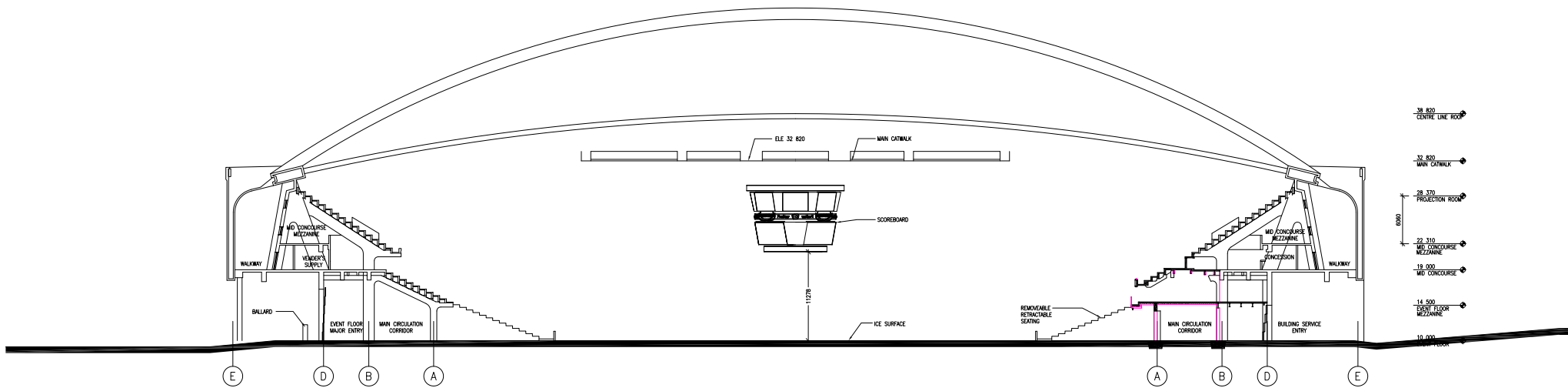

SEATING SECTIONS

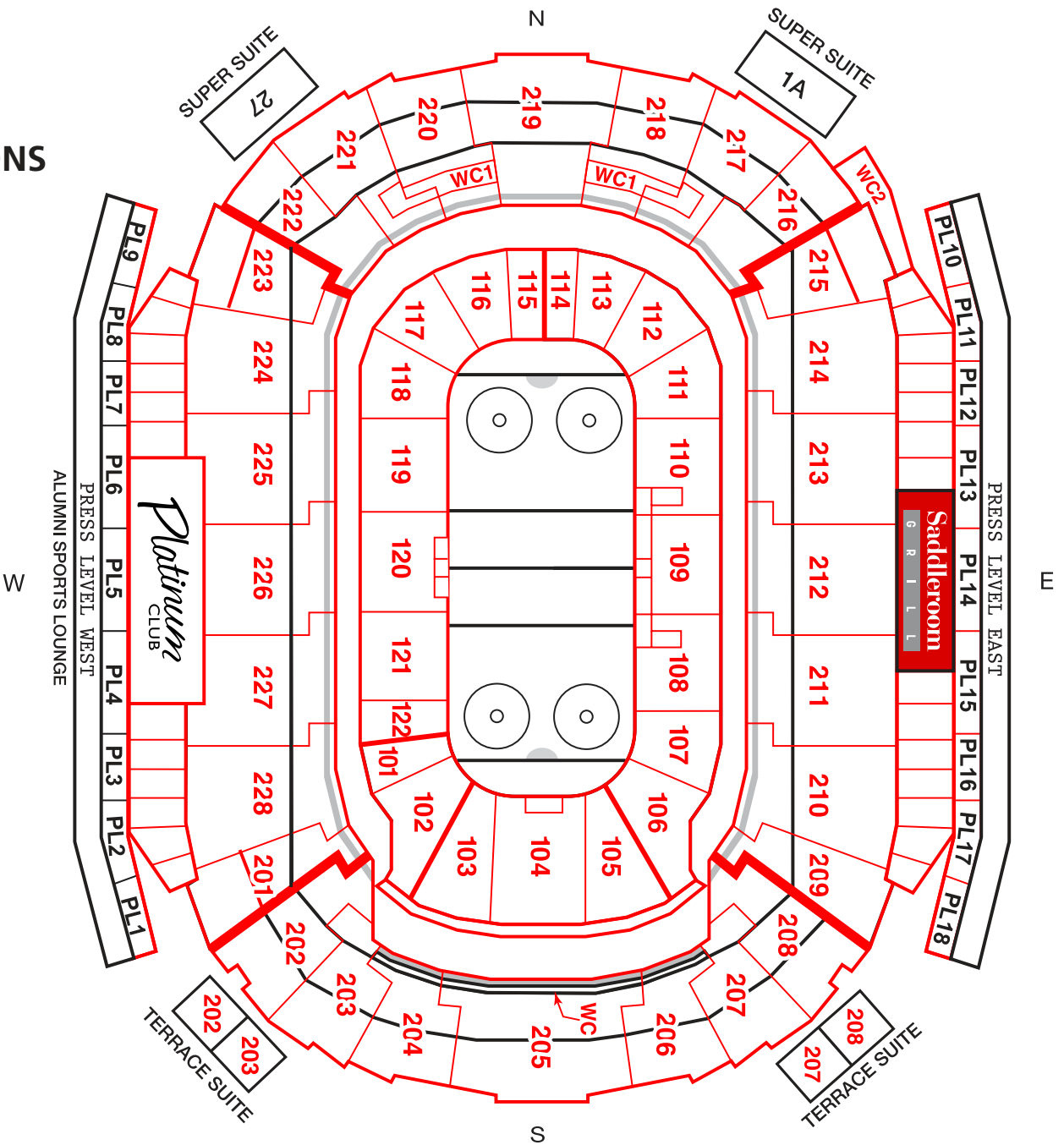

PARKING LOT – SIZE MAP

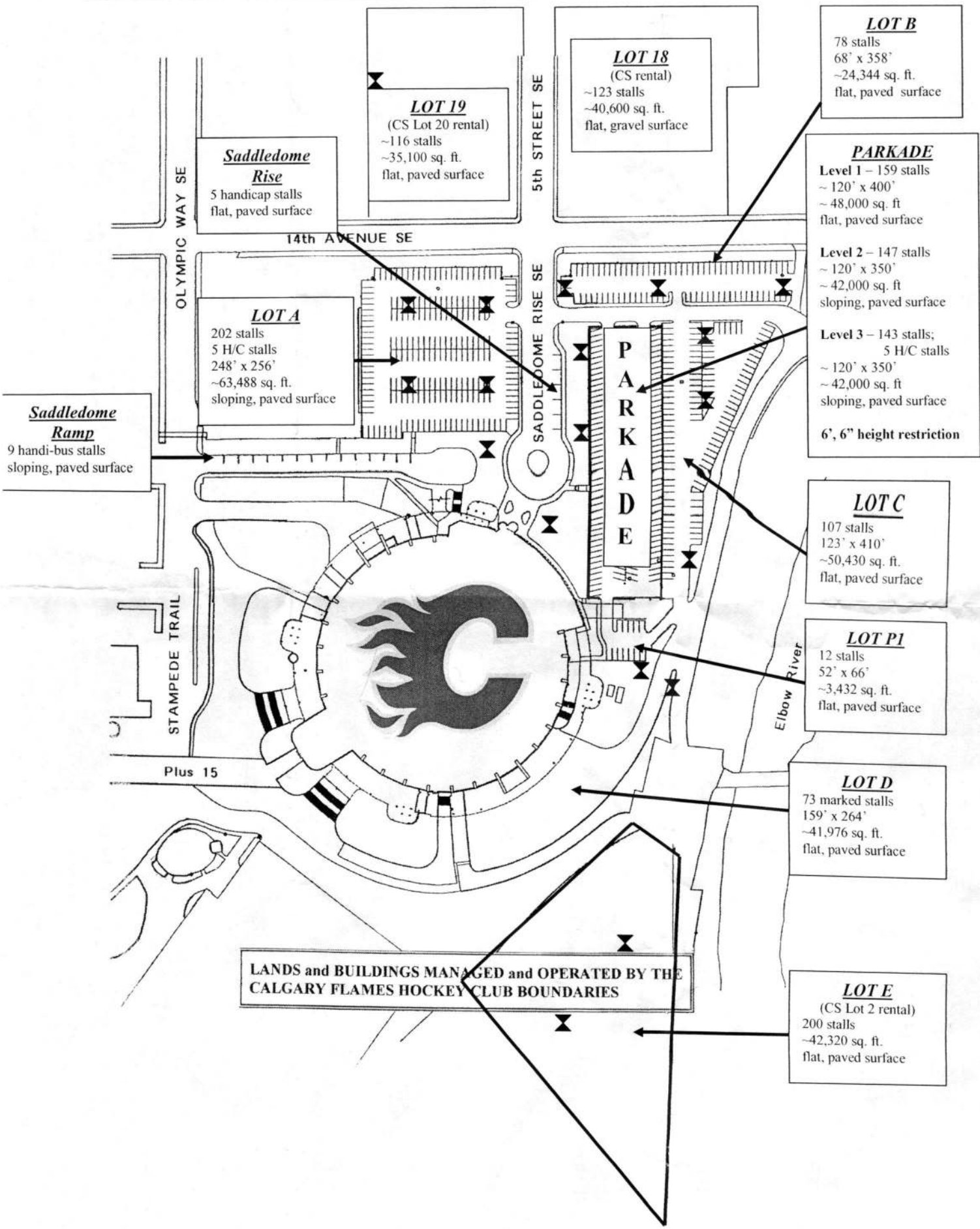

Saddledome Rise
5 handicap stalls
flat, paved surface

LOT 19
(CS Lot 20 rental)
~116 stalls
~35,100 sq. ft.
flat, paved surface

LOT 18
(CS rental)
~123 stalls
~40,600 sq. ft.
flat, gravel surface

LOT B
78 stalls
68' x 358'
~24,344 sq. ft.
flat, paved surface

PARKADE
Level 1 – 159 stalls
~ 120' x 400'
~ 48,000 sq. ft.
flat, paved surface

Level 2 – 147 stalls
~ 120' x 350'
~ 42,000 sq. ft.
sloping, paved surface

Level 3 – 143 stalls;
5 H/C stalls
~ 120' x 350'
~ 42,000 sq. ft.
sloping, paved surface

6', 6" height restriction

Saddledome Ramp
9 handi-bus stalls
sloping, paved surface

LOT A
202 stalls
5 H/C stalls
248' x 256'
~63,488 sq. ft.
sloping, paved surface

LOT C
107 stalls
123' x 410'
~50,430 sq. ft.
flat, paved surface

LOT PI
12 stalls
52' x 66'
~3,432 sq. ft.
flat, paved surface

LOT D
73 marked stalls
159' x 264'
~41,976 sq. ft.
flat, paved surface

LOT E
(CS Lot 2 rental)
200 stalls
~42,320 sq. ft.
flat, paved surface

LANDS and BUILDINGS MANAGED and OPERATED BY THE CALGARY FLAMES HOCKEY CLUB BOUNDARIES